The Fourth Sunday of Easter

April 25, 2021

11:00 A.M.

ENTRANCE CHANT

Mode 4 *Ps 33 (32): 5, 6* · GR

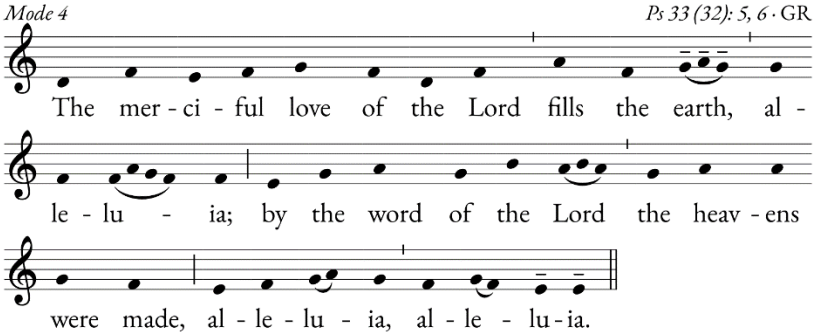

Ant. Text: English translation of *The Roman Missal* © 2010, ICEL Corporation. All rights reserved. Ant. Melody: Licensed by Lumen Christi Group LLC under CC BY-NC-ND 4.0.

SPRINKLING RITE

Mode 8 *Cf. Ez 47: 1-2, 9* · GR, RM

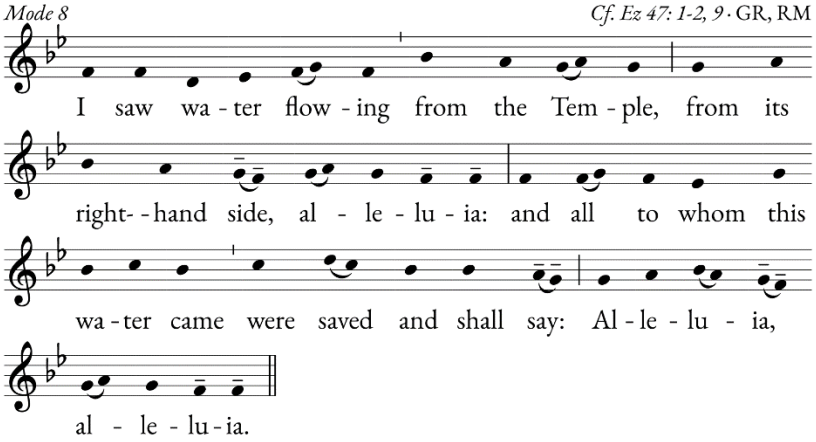

Ant. Melody: English translation of *The Roman Missal* © 2010, ICEL Corporation. All rights reserved.

GLORIA

Mode 4

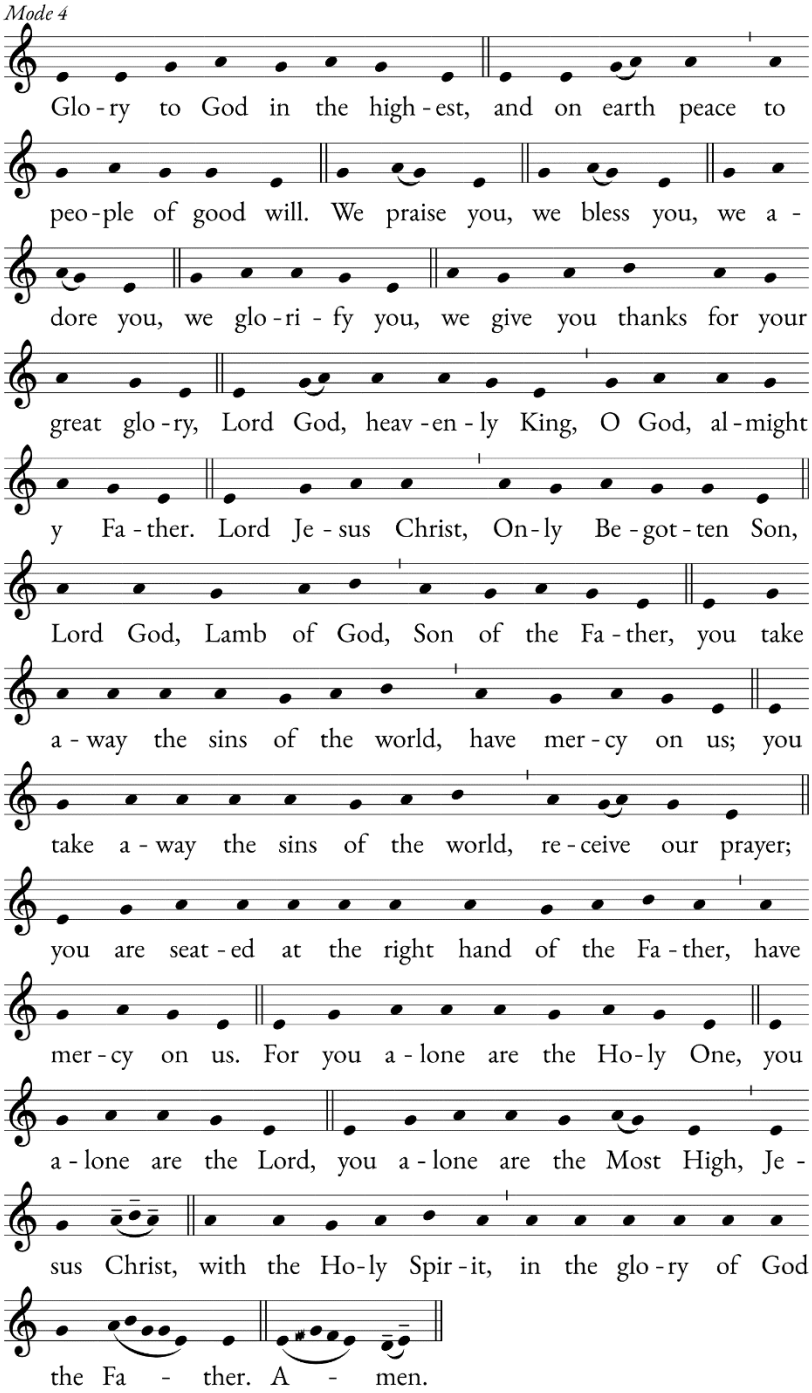

Text: English translation of *The Roman Missal* © 2010, ICEL Corporation. All rights reserved. Melody: English translation of *The Roman Missal* © 2010, ICEL Corporation. All rights reserved.

FIRST READING

Acts 4: 8-12

Peter, filled with the Holy Spirit, said: "Leaders of the people and elders: If we are being examined today about a good deed done to a cripple, namely, by what means he was saved, then all of you and all the people of Israel should know that it was in the name of Jesus Christ the Nazorean whom you crucified, whom God raised from the dead; in his name this man stands before you healed. He is *the stone rejected by you, the builders, which has become the cornerstone.* There is no salvation through anyone else, nor is there any other name under heaven given to the human race by which we are to be saved."

RESPONSORIAL PSALM

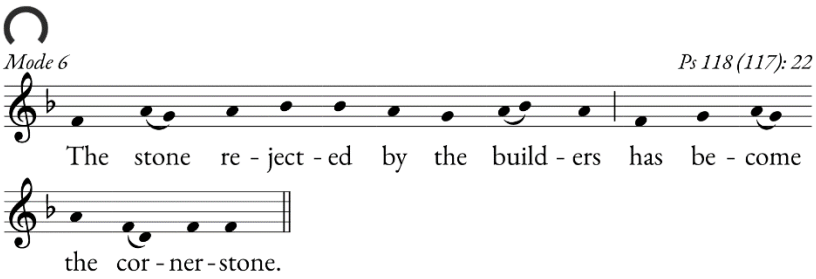

Ps 118 (117): 1, 8-9, 21-23, 26, 28, 29

℣. Give thanks to the LORD, for he is good,
for his mercy endures forever.
It is better to take refuge in the LORD
than to trust in man.
It is better to take refuge in the LORD
than to trust in princes.

℣. I will give thanks to you, for you have answered me
and have been my savior.
The stone which the builders rejected
has become the cornerstone.
By the LORD has this been done;
it is wonderful in our eyes.

℣. Blessed is he who comes in the name of the LORD;
we bless you from the house of the LORD.
I will give thanks to you, for you have answered me
and have been my savior.
Give thanks to the LORD, for he is good;
for his kindness endures forever.

Ant. Text: *Lectionary for Mass for Use in the Dioceses of the United States of America, second typical edition* © 2001, 1998, 1997, 1986, 1970 Confraternity of Christian Doctrine, Inc., Washington, DC. Used with permission. All rights reserved. Ant. Melody: Licensed by Lumen Christi Group LLC under CC BY-NC-ND 4.0.

SECOND READING

1 Jn 3: 1-2

Beloved: See what love the Father has bestowed on us that we may be called the children of God. Yet so we are. The reason the world does not know us is that it did not know him. Beloved, we are God's children now; what we shall be has not yet been revealed. We do know that when it is revealed we shall be like him, for we shall see him as he is.

ALLELUIA

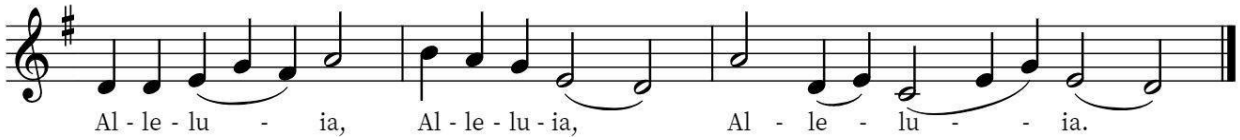

I am the good shepherd, says the Lord;

I know my sheep, and mine know me.

GOSPEL

Jn 10: 11-18

Jesus said: “I am the good shepherd. A good shepherd lays down his life for the sheep. A hired man, who is not a shepherd and whose sheep are not his own, sees a wolf coming and leaves the sheep and runs away, and the wolf catches and scatters them. This is because he works for pay and has no concern for the sheep. I am the good shepherd, and I know mine and mine know me, just as the Father knows me and I know the Father; and I will lay down my life for the sheep. I have other sheep that do not belong to this fold. These also I must lead, and they will hear my voice, and there will be one flock, one shepherd. This is why the Father loves me, because I lay down my life in order to take it up again. No one takes it from me, but I lay it down on my own. I have power to lay it down, and power to take it up again. This command I have received from my Father.”

CREED

I believe in one God,
the Father almighty,
maker of heaven and earth,
of all things visible and invisible.

I believe in one Lord Jesus Christ,
the Only Begotten Son of God,
born of the Father before all ages.
God from God, Light from Light,
true God from true God,
begotten, not made, consubstantial with the Father;
through him all things were made.
For us men and for our salvation
he came down from heaven,
and by the Holy Spirit was incarnate of the Virgin Mary, and became man.

For our sake he was crucified under Pontius Pilate,
he suffered death and was buried,
and rose again on the third day
in accordance with the Scriptures.
He ascended into heaven
and is seated at the right hand of the Father.
He will come again in glory
to judge the living and the dead
and his kingdom will have no end.

I believe in the Holy Spirit, the Lord, the giver of life,
who proceeds from the Father and the Son,
who with the Father and the Son is adored and glorified,
who has spoken through the prophets.

I believe in one, holy, catholic and apostolic Church.
I confess one Baptism for the forgiveness of sins
and I look forward to the resurrection of the dead
and the life of the world to come. Amen.

Text: English translation of *The Roman Missal* © 2010, ICEL Corporation. All rights reserved.

OFFERTORY CHANT

Mode 2 *Ps 63 (62): 2, 5* · GR

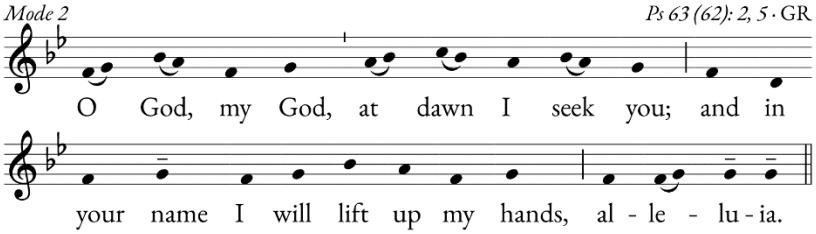

Ant. Text: Licensed by Lumen Christi Group LLC under CC BY-NC-ND 4.0. Ant. Melody: Licensed by Lumen Christi Group LLC under CC BY-NC-ND 4.0.

SANCTUS

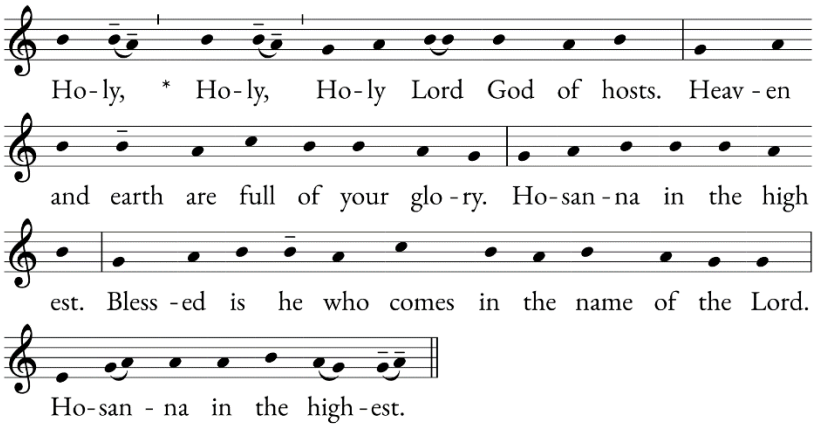

Text: English translation of *The Roman Missal* © 2010, ICEL Corporation. All rights reserved. Melody: English translation of *The Roman Missal* © 2010, ICEL Corporation. All rights reserved.

MYSTERY OF FAITH

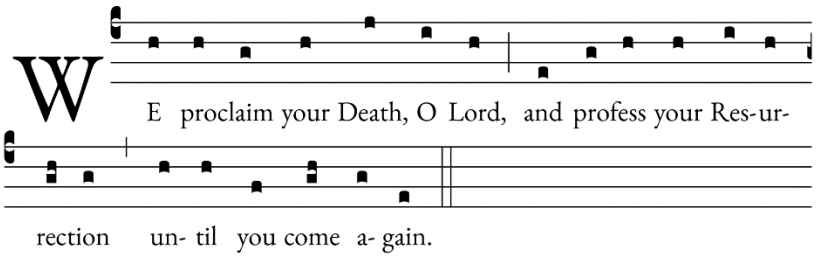

Text: English translation of *The Roman Missal* © 2010, ICEL Corporation. All rights reserved. Melody: English translation of *The Roman Missal* © 2010, ICEL Corporation. All rights reserved.

THE LORD'S PRAYER

Our Father, Who art in heaven, hallowed be Thy name; Thy kingdom come; Thy will be done on earth as it is in heaven. Give us this day our daily bread; and forgive us our trespasses as we forgive those who trespass against us; and lead us not into temptation, but deliver us from evil.

AGNUS DEI

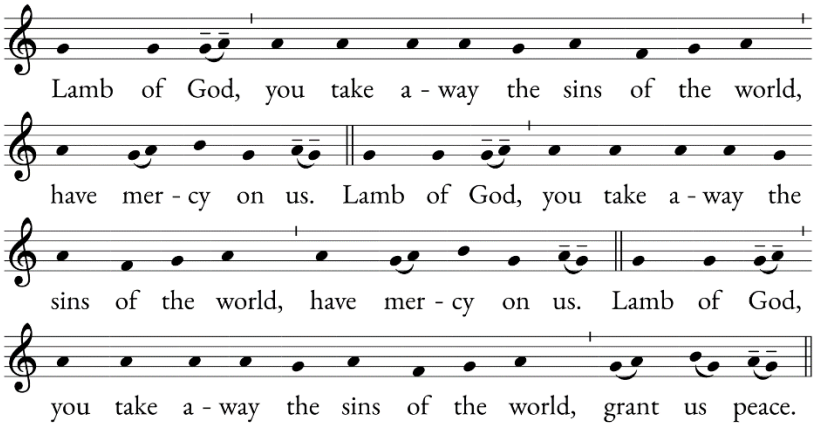

Text: English translation of *The Roman Missal* © 2010, ICEL Corporation. All rights reserved. Melody: English translation of *The Roman Missal* © 2010, ICEL Corporation. All rights reserved.

COMMUNION CHANT

Mode 2

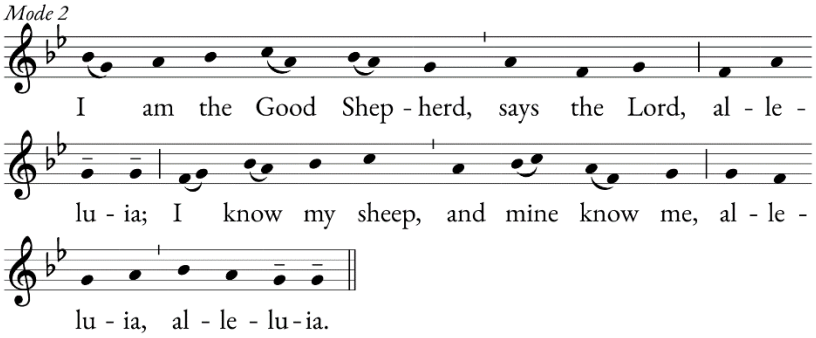

Ant. Text: English translation of *The Roman Missal* © 2010, ICEL Corporation. All rights reserved. Ant. Melody: Licensed by Lumen Christi Group LLC under CC BY-NC-ND 4.0.

COMMUNION HYMN

The King of Love My Shepherd Is

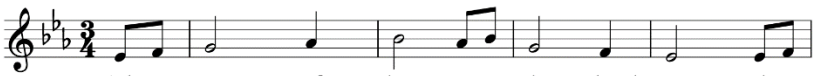

1. The King of love my shep - herd is, Whose
2. Where streams of liv - ing wa - ter flow, My
3. Per - verse and fool - ish, oft I strayed, But
4. In death's dark vale I fear no ill, With
5. You spread a ta - ble in my sight; Your
6. And so through all the length of days, Your

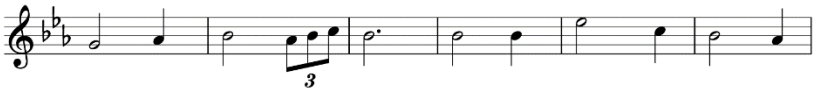

1. good - ness fails me nev - er. I noth - ing lack if
2. ran - somed soul he's lead - ing; And where the ver - dant
3. yet in love he sought me; And on his shoul - der
4. you, dear Lord, be - side me; Your rod and staff my
5. unc - tion grace be - stow - ing; And O, what trans - port
6. good - ness fails me nev - er; Good Shep - herd, may I

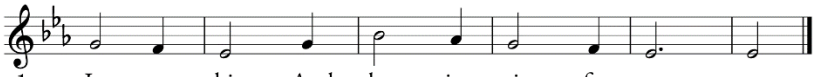

1. I am his, And he is mine for ev - er.
2. pas - tures grow, With food ce - les - tial feed - ing.
3. gen - tly laid, And home, re - joic - ing, brought me.
4. com - fort still, Your cross be - fore to guide me.
5. of de - light From your pure chal - ice flow - ing!
6. sing your praise With - in your house for ev - er.

Text: *Psalm 23*, Henry W. Baker, alt., Public Domain. Melody: ST. COLUMBA, 8.7.8.7; Public Domain.

HYMN OF PRAISE

Regina Caeli

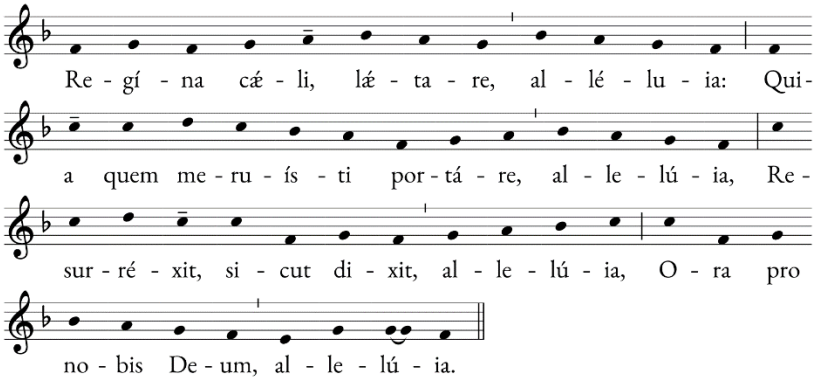

Text: 12th c. Latin, Public Domain. Melody: REGINA CAELI (CHANT), Irregular; Public Domain.

PRAYER TO ST. MICHAEL

St. Michael the Archangel, defend us in battle, be our protection against the wickedness and snares of the devil. May God rebuke him we humbly pray; and do thou, O Prince of the Heavenly host, by the power of God, cast into hell Satan and all the evil spirits who prowl about the world seeking the ruin of souls. Amen.

Excerpts from the English translation of *The Roman Missal* © 2010, International Commission on English in the Liturgy Corporation. All rights reserved.

Excerpts from the *Lectionary for Mass for Use in the Dioceses of the United States of America, second typical edition* © 2001, 1998, 1997, 1986, 1970 Confraternity of Christian Doctrine, Inc., Washington, DC. Used with permission. All rights reserved. No portion of this text may be reproduced by any means without permission in writing from the copyright owner.

This reproduced work was produced using Source & Summit (sourceandsummit.com) by subscriber #001512 and is subject to those terms and restrictions governing its use.

source & summit